Cudy GS105D Netzwerk-Switch Unmanaged Gigabit Ethernet (10/100/1000) Schwarz

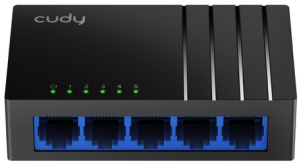



Marke : Cudy

Artikel-Code: GS105D

Produktname : GS105D

- Stromversorgung über USB-C
- 5× Gigabit-Ethernet-Ports
- Maximal 140 m Gigabit-Übertragung
- IGMP-Snooping
- Max 1.2W, Idle 0.2W
- Desktop, Wandmontage
- 88×52,5×24 mm (3,46×2,07×0,94″)

5-Port, Gigabit, Desktop Switch, GS105D, Schwarz

Cudy GS105D Netzwerk-Switch Unmanaged Gigabit Ethernet (10/100/1000) Schwarz:

Erweitern Sie das Netzwerk für mehr Geräte
Verbinden Sie Bürocomputer mit einem kabelgebundenen Netzwerk
Steigern Sie Heimgeräte mit stabilem Ethernet
Cudy GS105D. Switch-Typ: Unmanaged. Basic Switching RJ-45 Ethernet Ports-Typ: Gigabit Ethernet (10/100/1000), Anzahl der basisschaltenden RJ-45 Ethernet Ports: 5. Vollduplex. MAC-Adressentabelle: 2048 Eintragungen, Routing-/Switching-Kapazität: 10 Gbit/s. Netzstandard: IEEE 802.3, IEEE 802.3ab, IEEE 802.3u, IEEE 802.3x, IEEE 802.3i. DC input Spannung: 5 V. Netzstecker: DC-Anschluss

Management-Funktionen	
Switch-Typ *	Unmanaged
Anschlüsse und Schnittstellen	
Anzahl der basisschaltenden RJ-45 Ethernet Ports *	5
Basic Switching RJ-45 Ethernet Ports-Typ *	Gigabit Ethernet (10/100/1000)
Netzstecker	DC-Anschluss
Netzwerk	
Netzstandard *	IEEE 802.3, IEEE 802.3ab, IEEE 802.3u, IEEE 802.3x, IEEE 802.3i
Kupfer Ethernet Verkabelungstechnologie	100BASE-TX, 10BASE-T, 1000BASE-T
unterstütze Kabeltypen	Cat5, Cat5e, Cat3
Vollduplex	✔
Halb-Duplex	✔
Auto MDI/MDI-X	✔
Ethernet LAN Datentransferraten	10,100,1000 Mbit/s
Auto-Negotiation-Funktion	✔
Datenübertragung	
Routing-/Switching-Kapazität *	10 Gbit/s
Transferrate	7,44 Mpps
MAC-Adressentabelle *	2048 Eintragungen
Store-and-Forward	✔
Jumbo Frames Unterstützung	✔
Jumbo-Frames	15000
Datenpaket-Pufferspeicher	0,375 MB
Design	
Rack-Einbau *	✘
Produktfarbe	Schwarz
LED-Anzeigen	Aktivität, Link, Leistung

Energie	
Energiequelle *	Gleichstrom
Netzteil enthalten *	✔
AC Eingangsspannung	100 - 240 V
AC Eingangsfrequenz	50/60 Hz
DC input Spannung	5 V
Eingangsstrom	0.55 A
Power over Ethernet (PoE)	
Power over Ethernet (PoE) *	✘
Sonstige Funktionen	
Bandbreite	1 Gbit/s
Betriebsbedingungen	
Betriebstemperatur	0 - 40 °C
Temperaturbereich bei Lagerung	-40 - 70 °C
Relative Luftfeuchtigkeit in Betrieb	10 - 90%
Luftfeuchtigkeit bei Lagerung	5 - 90%
Gewicht und Abmessungen	
Breite	88 mm
Tiefe	52,5 mm
Höhe	24 mm
Gewicht	52 g
Lieferumfang	
Mitgelieferte Kabel	Gleichstrom
Betriebsanleitung	✔
Verpackungsdaten	
Verpackungsart	Box
Verpackungsbreite	92 mm
Verpackungstiefe	88 mm
Verpackungshöhe	57 mm
Paketgewicht	137 g

Leistungen	
Plug & Play	✔

6971690790097

Catalog Object Cloud

Disclaimer. The information published here (the "Information") is based on sources that can be considered reliable, typically the manufacturer, but this Information is provided "AS IS" and without guarantee of correctness or completeness. The Information is only indicative and can be changed at any time without notification. No rights can be based on the Information. Suppliers or aggregators of this Information do not accept any liability with regard to the content of (web)pages and other documents, including its Information. The publisher of the Information can not be held liable for the content of 3rd party websites that are linking this Information or are linked to from this Information. You as the User of the Information are solely responsible for the choice and usage of this Information. You are not entitled to transfer, copy or otherwise multiply or distribute the Information. You are obliged to follow the directions of the copyright owner(s) with regard to the use of the Information. Exclusively Dutch law is applicable. With regard to price and stock data on the site, the publisher followed a number of starting points, which are not necessarily relevant for your private or business circumstances. Therefore, the price and stock data are only indicative and are subject to changes. You are personally responsible for the way you use and apply this information. As a user of the Information or sites or documents in which this Information is included, you will adhere to standard fair use including avoidance of spamming, ripping, intellectual-property violations, privacy violations, and any other illegal activity. Automated scraping, data mining, or harvesting for the purpose of training machine learning models, neural networks, or artificial intelligence systems is strictly prohibited without a commercial license.

Publication date: 01-JUL-2026. Prints or copies of Information are only valid on the printed Publication date