NETGEAR

NETGEAR GS752TXP Managed L2/L3/L4 10G Ethernet (100/1000/10000) Power over Ethernet (PoE) Schwarz

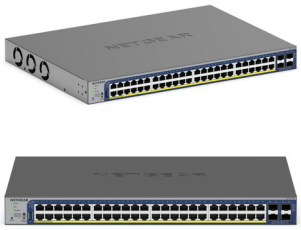

Marke : NETGEAR

Artikel-Code: GS752TXP-300EUS

Produktname : GS752TXP

NETGEAR GS752TXP. Switch-Typ: Managed, Switch-Ebene: L2/L3/L4. Basic Switching RJ-45 Ethernet Ports-Typ: 10G Ethernet (100/1000/10000), Anzahl der basisschaltenden RJ-45 Ethernet Ports: 48. Vollduplex. MAC-Adressentabelle: 16000 Eintragungen. Netzstandard: IEEE 802.1ab, IEEE 802.1as, IEEE 802.1D, IEEE 802.1Q, IEEE 802.1s, IEEE 802.1w, IEEE 802.1x, IEEE.... Power over Ethernet (PoE). Rack-Einbau

Management-Funktionen	
Switch-Typ *	Managed
Switch-Ebene	L2/L3/L4
Anschlüsse und Schnittstellen	
Anzahl der basisschaltenden RJ-45 Ethernet Ports *	48
Basic Switching RJ-45 Ethernet Ports-Typ *	10G Ethernet (100/1000/10000)
Menge Modul-Steckplätze SFP+	4
Netzwerk	
Netzstandard *	IEEE 802.1ab, IEEE 802.1as, IEEE 802.1D, IEEE 802.1Q, IEEE 802.1s, IEEE 802.1w, IEEE 802.1x, IEEE 802.3, IEEE 802.3ab, IEEE 802.3ad, IEEE 802.3i, IEEE 802.3u, IEEE 802.3x
10G-Unterstützung *	✔
Port-Spiegelung	✔
Vollduplex	✔
Unterstützung Datenflusssteuerung	✔
Link Aggregation	✔
Broadcast-Sturmkontrolle	✔
Ratenbeschränkung	✔
Spannbaum-Protokoll	✔
VLAN-Unterstützung	✔
Virtuelle LAN-Funktionen	Voice VLAN
Datenübertragung	
MAC-Adressentabelle *	16000 Eintragungen
Wartezeit (10 Gbps)	4,107 µs
Statische Route	✔
Anzahl der statischen Routen	32
Datenpaket-Pufferspeicher	16 MB
Sicherheit	
DHCP-Funktionen	DHCP client
Zugriffkontrollliste	✔
IGMP-Snooping	✔
MAC Adressen Filtern	✔
SSH-/SSL-Unterstützung	✔

Design	
Rack-Einbau *	✔
Stapelbar *	✔
Produktfarbe	Schwarz
Leistungen	
Eingebauter Prozessor	✔
Flash-Speicher	64 MB
Geräuschpegel	36,6 dB
Mittlere Betriebsdauer zwischen Ausfällen (MTBF)	1296949 h
Energie	
Energiequelle *	AC
Netzteil enthalten *	✔
Stromverbrauch (max.)	51 W
Power over Ethernet (PoE)	
Power over Ethernet (PoE) *	✔
Anzahl Power over Ethernet plus (PoE+) Anschlüsse	48
Gesamtleistung Power over Ethernet (PoE)	380 W
Betriebsbedingungen	
Betriebstemperatur	0 - 50 °C
Temperaturbereich bei Lagerung	-20 - 70 °C
Relative Luftfeuchtigkeit in Betrieb	0 - 95%
Luftfeuchtigkeit bei Lagerung	0 - 95%
Höhe bei Betrieb	0 - 3000 m
Höhe bei Lagerung	0 - 3000 m
Wärmeableitung	2944,6 BTU/h
Gewicht und Abmessungen	
Breite	440 mm
Tiefe	345 mm
Höhe	43 mm
Gewicht	5,54 kg



0606449171181



606449171181

Catalog Object Cloud



Disclaimer. The information published here (the "Information") is based on sources that can be considered reliable, typically the manufacturer, but this Information is provided "AS IS" and without guarantee of correctness or completeness. The Information is only indicative and can be changed at any time without notification. No rights can be based on the Information. Suppliers or aggregators of this Information do not accept any liability with regard to the content of (web)pages and other documents, including its Information. The publisher of the Information can not be held liable for the content of 3rd party websites that are linking this Information or are linked to from this Information. You as the User of the Information are solely responsible for the choice and usage of this Information. You are not entitled to transfer, copy or otherwise multiply or distribute the Information. You are obliged to follow the directions of the copyright owner(s) with regard to the use of the Information. Exclusively Dutch law is applicable. With regard to price and stock data on the site, the publisher followed a number of starting points, which are not necessarily relevant for your private or business circumstances. Therefore, the price and stock data are only indicative and are subject to changes. You are personally responsible for the way you use and apply this information. As a user of the Information or sites or documents in which this Information is included, you will adhere to standard fair use including avoidance of spamming, ripping, intellectual-property violations, privacy violations, and any other illegal activity. Automated scraping, data mining, or harvesting for the purpose of training machine learning models, neural networks, or artificial intelligence systems is strictly prohibited without a commercial license.

Publication date: 03-OCT-2026. Prints or copies of Information are only valid on the printed Publication date