D-Link DGS-1100-05V2/E Netzwerk-Switch Managed L2 Gigabit Ethernet (10/100/1000) Schwarz

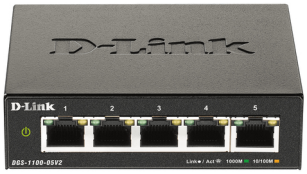

Marke : D-Link

Artikel-Code: DGS-1100-05V2/E

Produktname : DGS-1100-05V2/E

D-Link DGS-1100-05V2/E. Switch-Typ: Managed, Switch-Ebene: L2. Basic Switching RJ-45 Ethernet Ports-Typ: Gigabit Ethernet (10/100/1000), Anzahl der basisschaltenden RJ-45 Ethernet Ports: 5. MAC-Adressentabelle: 2000 Eintragungen, Routing-/Switching-Kapazität: 10 Gbit/s. DC input Spannung: 5 V



Management-Funktionen	
Switch-Typ *	Managed
Switch-Ebene	L2
Quality of Service (QoS) Support	✔
Web-basiertes Management	✔
Cloud-verwaltet	✔

Anschlüsse und Schnittstellen	
Anzahl der basisschaltenden RJ-45 Ethernet Ports *	5
Basic Switching RJ-45 Ethernet Ports-Typ *	Gigabit Ethernet (10/100/1000)

Netzwerk	
10G-Unterstützung *	✘
Kupfer Ethernet Verkabelungstechnologie	1000BASE-T
Auto MDI/MDI-X	✔

Datenübertragung	
Routing-/Switching-Kapazität *	10 Gbit/s
Transferrate	7,4 Mpps
MAC-Adressentabelle *	2000 Eintragungen
Jumbo Frames Unterstützung	✔
Jumbo-Frames	9216
Datenpaket-Pufferspeicher	1 MB

Design	
Rack-Einbau *	✘
Produktfarbe	Schwarz
Reset-Knopf	✔

Design	
Anzahl Lüfter	0 Lüfter

Leistungen	
Geräuschpegel	0 dB
Ventilatorlos	✔

Energie	
Energiequelle *	AC
AC Eingangsspannung	100 - 240 V
AC Eingangsfrequenz	50/60 Hz
DC input Spannung	5 V
Eingangsstrom	1 A
Stromverbrauch (max.)	3,42 W

Power over Ethernet (PoE)	
Power over Ethernet (PoE) *	✘

Betriebsbedingungen	
Betriebstemperatur	0 - 40 °C
Temperaturbereich bei Lagerung	-40 - 70 °C
Relative Luftfeuchtigkeit in Betrieb	0 - 90%
Luftfeuchtigkeit bei Lagerung	0 - 95%
Höhe bei Betrieb	0 - 2000 m

Gewicht und Abmessungen	
Breite	100,5 mm
Tiefe	28 mm
Höhe	82 mm
Gewicht	230 g

Publication date: 03-OCT-2026. Prints or copies of Information are only valid on the printed Publication date

790069453403

0790069453403

Catalog Object Cloud

Disclaimer. The information published here (the "Information") is based on sources that can be considered reliable, typically the manufacturer, but this Information is provided "AS IS" and without guarantee of correctness or completeness. The Information is only indicative and can be changed at any time without notification. No rights can be based on the Information. Suppliers or aggregators of this Information do not accept any liability with regard to the content of (web)pages and other documents, including its Information. The publisher of the Information can not be held liable for the content of 3rd party websites that are linking this Information or are linked to from this Information. You as the User of the Information are solely responsible for the choice and usage of this Information. You are not entitled to transfer, copy or otherwise multiply or distribute the Information. You are obliged to follow the directions of the copyright owner(s) with regard to the use of the Information. Exclusively Dutch law is applicable. With regard to price and stock data on the site, the publisher followed a number of starting points, which are not necessarily relevant for your private or business circumstances. Therefore, the price and stock data are only indicative and are subject to changes. You are personally responsible for the way you use and apply this information. As a user of the Information or sites or documents in which this Information is included, you will adhere to standard fair use including avoidance of spamming, ripping, intellectual-property violations, privacy violations, and any other illegal activity. Automated scraping, data mining, or harvesting for the purpose of training machine learning models, neural networks, or artificial intelligence systems is strictly prohibited without a commercial license.

Publication date: 03-OCT-2026. Prints or copies of Information are only valid on the printed Publication date