NETGEAR

NETGEAR GSM4210PD Managed L2/L3 Gigabit Ethernet (10/100/1000) Power over Ethernet (PoE) Schwarz

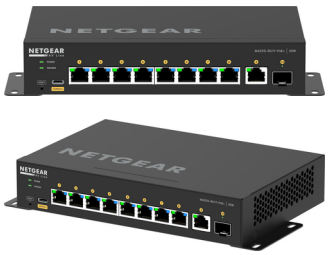

Marke : NETGEAR

Artikel-Code: GSM4210PD-100EUS

Produktname : GSM4210PD

NETGEAR GSM4210PD. Switch-Typ: Managed, Switch-Ebene: L2/L3. Basic Switching RJ-45 Ethernet Ports-Typ: Gigabit Ethernet (10/100/1000), Anzahl der basisschaltenden RJ-45 Ethernet Ports: 8. Vollduplex. MAC-Adressentabelle: 16000 Eintragungen, Routing-/Switching-Kapazität: 24 Gbit/s. Netzstandard: IEEE 802.1D, IEEE 802.1Q, IEEE 802.1ab, IEEE 802.1s, IEEE 802.1w, IEEE 802.1x, IEEE 802.3ad, IEEE.... Power over Ethernet (PoE). Rack-Einbau

Management-Funktionen	
Switch-Typ *	Managed
Switch-Ebene	L2/L3
Quality of Service (QoS) Support	✔

Anschlüsse und Schnittstellen	
Anzahl der basisschaltenden RJ-45 Ethernet Ports *	8
Basic Switching RJ-45 Ethernet Ports-Typ *	Gigabit Ethernet (10/100/1000)

Netzwerk	
Netzstandard *	IEEE 802.1D, IEEE 802.1Q, IEEE 802.1ab, IEEE 802.1s, IEEE 802.1w, IEEE 802.1x, IEEE 802.3ad, IEEE 802.3af, IEEE 802.3at, IEEE 802.3bt, IEEE 802.3x
Vollduplex	✔
Link Aggregation	✔
Broadcast-Sturmkontrolle	✔
Ratenbeschränkung	✔
Spannbaum-Protokoll	✔

Datenübertragung	
Routing-/Switching-Kapazität *	24 Gbit/s
MAC-Adressentabelle *	16000 Eintragungen
Store-and-Forward	✔

Sicherheit	
DHCP-Funktionen	DHCP Option 82, DHCP relay, DHCP server, DHCP snooping, DHCPv6 client, DHCPv6 relay, DHCPv6 server, DHCPv6 snooping
Zugriffkontrollliste	✔
IGMP-Snooping	✔
SSH-/SSL-Unterstützung	✔
Loop Protection	✔
BPDU-Filterung/Schutz	✔
Authentifizierung	MAC-basierte Authentifizierung
Autentifizierungstyp	RADIUS

Multicast-Funktionen	
Multicast Unterstützung	✔
IPv4 Multicast-Einträge	2000

Leistungen	
Eingebauter Prozessor	✔
Prozessor	ARM Cortex-A9
Prozessortaktfrequenz	1250 MHz
Speicherkapazität	2048 MB
Geräuschpegel	30,06 dB

Energie	
Energiequelle *	AC/DC
Netzteil enthalten *	✔
AC Eingangsspannung	220 - 240 V
AC Eingangsfrequenz	50 - 60 Hz

Power over Ethernet (PoE)	
Power over Ethernet (PoE) *	✔
Anzahl Power over Ethernet plus (PoE+) Anschlüsse	8
Power over Ethernet (PoE) Leistung pro Anschluss	30 W
Gesamtleistung Power over Ethernet (PoE)	110 W

Betriebsbedingungen	
Betriebstemperatur	0 - 50 °C
Temperaturbereich bei Lagerung	-20 - 70 °C
Relative Luftfeuchtigkeit in Betrieb	0 - 90%
Luftfeuchtigkeit bei Lagerung	0 - 95%
Höhe bei Betrieb	0 - 3000 m
Höhe bei Lagerung	0 - 3000 m
Wärmeableitung	559,555 BTU/h

Gewicht und Abmessungen	
Breite	210 mm
Tiefe	140 mm
Höhe	40 mm
Gewicht	967 g

Lieferumfang	
Benutzerhandbuch	✔
Betriebsanleitung	✔

Design	
Rack-Einbau *	✔
Produktfarbe	Schwarz
LED-Anzeigen	PoE, Leistung, Status



0606449160192



606449160192

Catalog Object Cloud



Disclaimer. The information published here (the "Information") is based on sources that can be considered reliable, typically the manufacturer, but this Information is provided "AS IS" and without guarantee of correctness or completeness. The Information is only indicative and can be changed at any time without notification. No rights can be based on the Information. Suppliers or aggregators of this Information do not accept any liability with regard to the content of (web)pages and other documents, including its Information. The publisher of the Information can not be held liable for the content of 3rd party websites that are linking this Information or are linked to from this Information. You as the User of the Information are solely responsible for the choice and usage of this Information. You are not entitled to transfer, copy or otherwise multiply or distribute the Information. You are obliged to follow the directions of the copyright owner(s) with regard to the use of the Information. Exclusively Dutch law is applicable. With regard to price and stock data on the site, the publisher followed a number of starting points, which are not necessarily relevant for your private or business circumstances. Therefore, the price and stock data are only indicative and are subject to changes. You are personally responsible for the way you use and apply this information. As a user of the Information or sites or documents in which this Information is included, you will adhere to standard fair use including avoidance of spamming, ripping, intellectual-property violations, privacy violations, and any other illegal activity. Automated scraping, data mining, or harvesting for the purpose of training machine learning models, neural networks, or artificial intelligence systems is strictly prohibited without a commercial license.

Publication date: 03-OCT-2026. Prints or copies of Information are only valid on the printed Publication date